

# REHABILITATION D'UN IMMEUBLE

26, rue Albert Maignan - 72000 Le Mans

Maître d'ouvrage

**SARL BUILDER ART**

117, rue de l'Angevinière - BP 21171  
72001 Le Mans Cedex 1

Maître d'Oeuvre :

**Ledru Architectes**

13, rue de la Barillerie  
72000 LE MANS  
Tél : 02.43.28.06.04 Fax : 02.43.24.61.45  
Email : agence@ledruarchi.fr



## Carnet de plans

Phase

**DCE**

N° Etude

**16/777**

Date

11/06/2018

### Désignation

- |   |   |
|---|---|
| - 01 - Masse <b>EXISTANT - PROJET</b> 1/200 | - 12 - Façade SUD <b>EXISTANT</b> 1/200   |
| - 02 - R-1 <b>EXISTANT</b> 1/100            | - 13 - Façade SUD <b>PROJET</b> 1/100     |
| - 03 - R-1 <b>PROJET</b> 1/100              | - 14 - Façade EST <b>EXISTANT</b> 1/100   |
| - 04 - RDC <b>EXISTANT</b> 1/100            | - 15 - Façade EST <b>PROJET</b> 1/100     |
| - 05 - RDC <b>PROJET</b> 1/100              | - 16 - Façade OUEST <b>EXISTANT</b> 1/100 |
| - 06 - R+1 <b>EXISTANT</b> 1/100            | - 17 - Façade OUEST <b>PROJET</b> 1/100   |
| - 07 - R+1 <b>PROJET</b> 1/100              | - 18 - Coupe AA <b>PROJET</b> 1/100       |
| - 08 - R+2 <b>EXISTANT</b> 1/100            | - 19 - VUES 3D 1/100                      |
| - 09 - R+2 <b>PROJET</b> 1/100              |   |
| - 10 - Façade NORD <b>EXISTANT</b> 1/100    |   |
| - 11 - Façade NORD <b>PROJET</b> 1/100      |   |

Indice	Modifié le	Observations
A	30/06/2017	PRO V1
B	13/07/2017	PRO V2
C	26/01/2018	PRO V3
D	11/06/2018	PRO V4

# Masse - existant

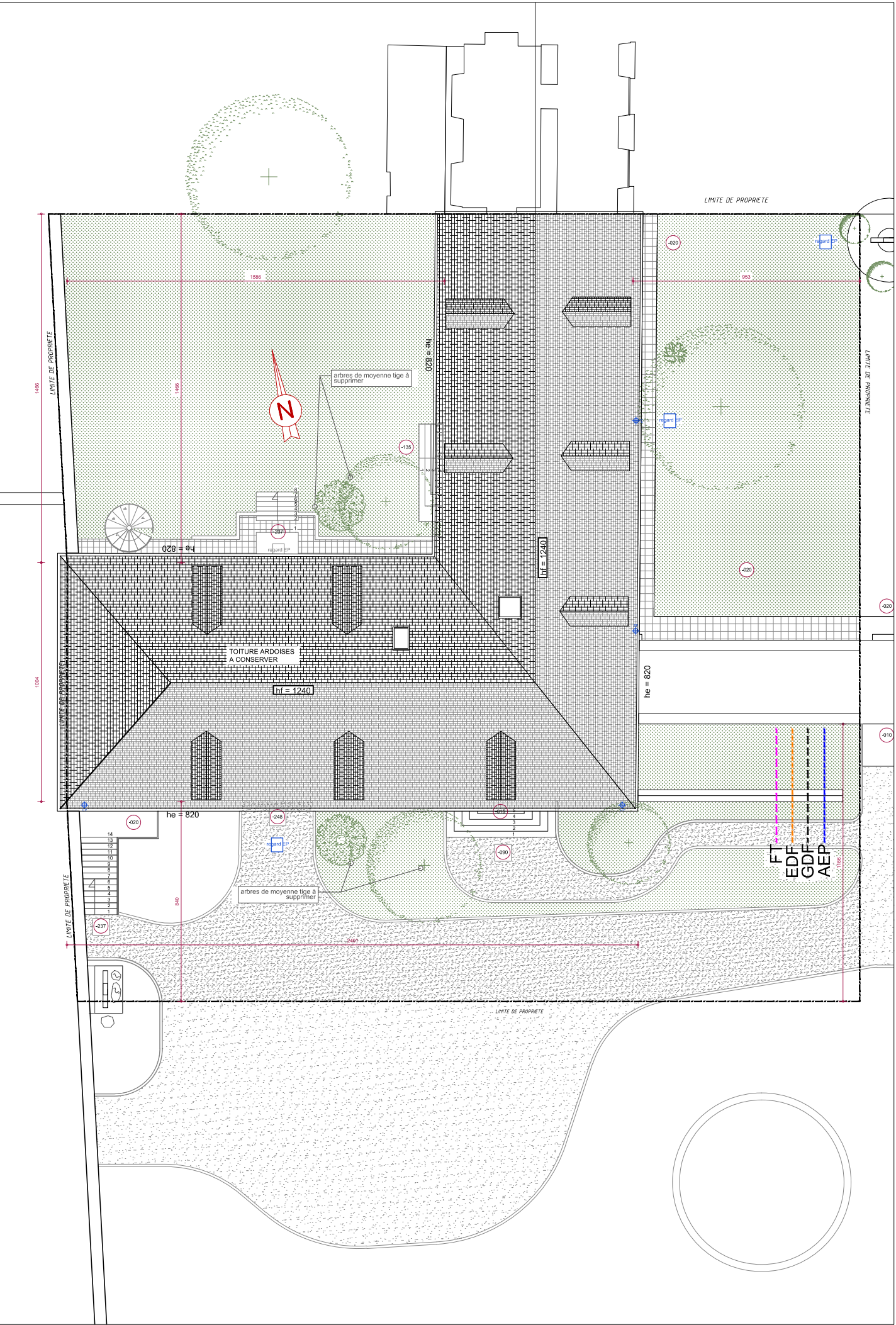

# Masse - projet

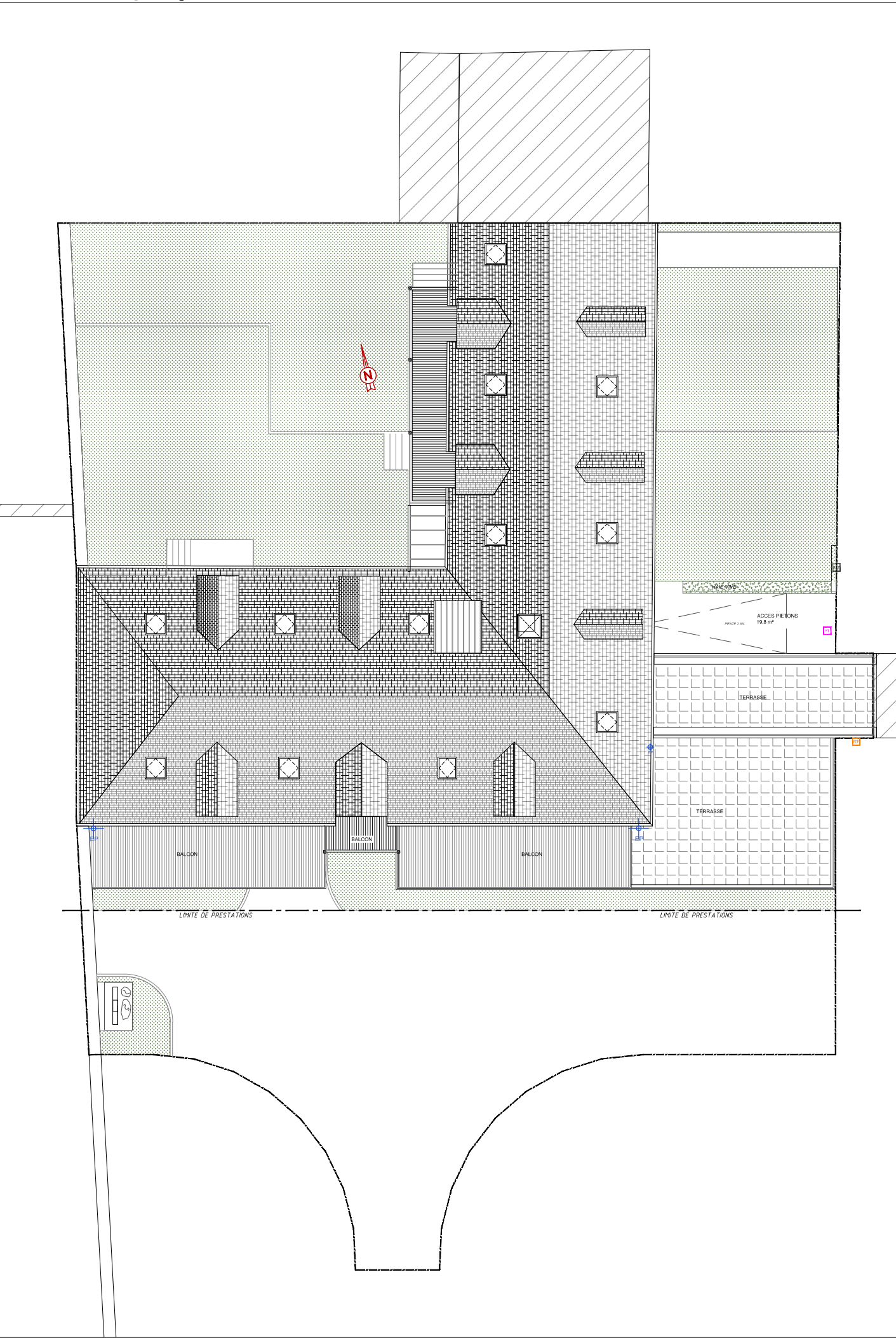

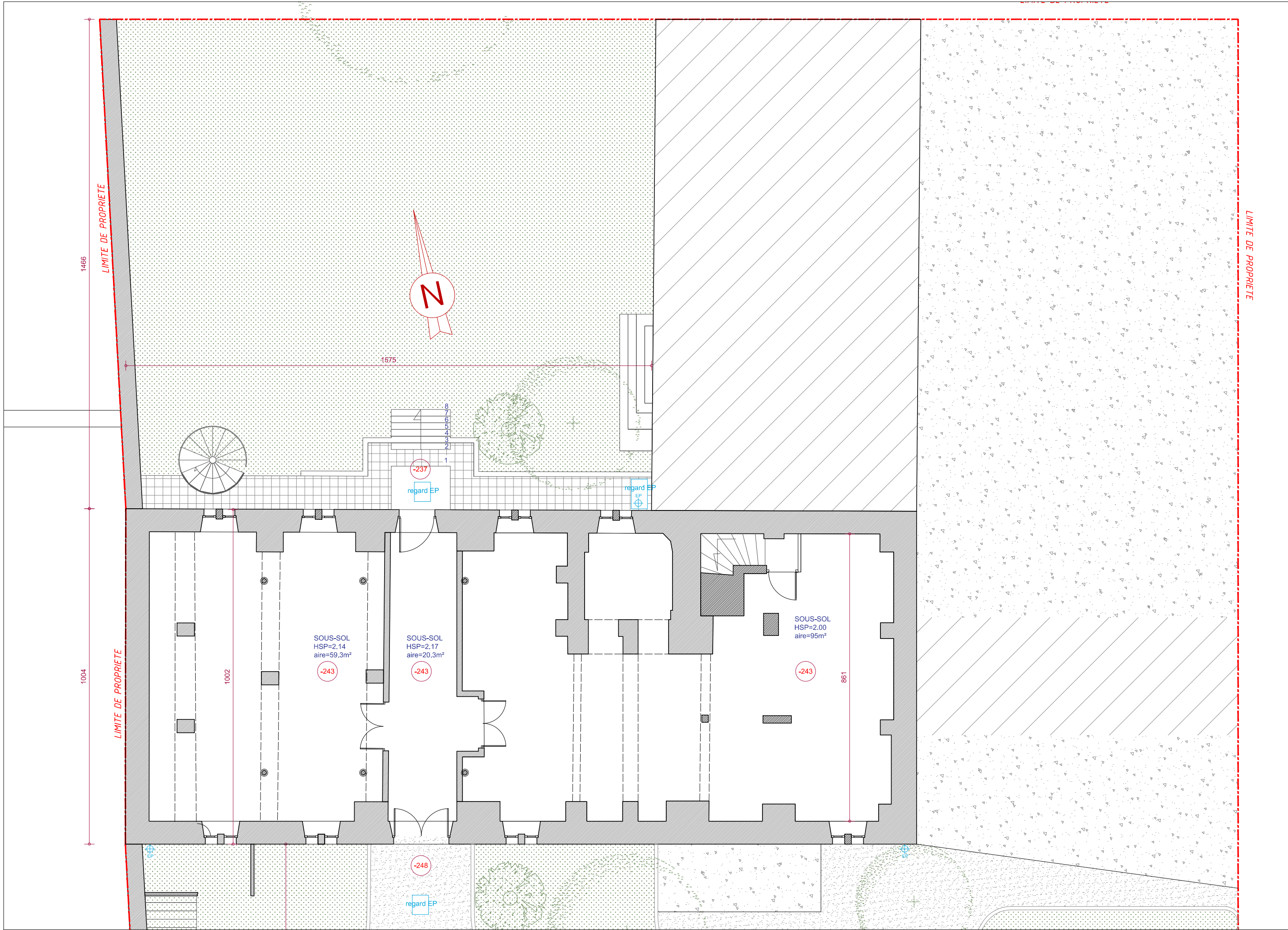

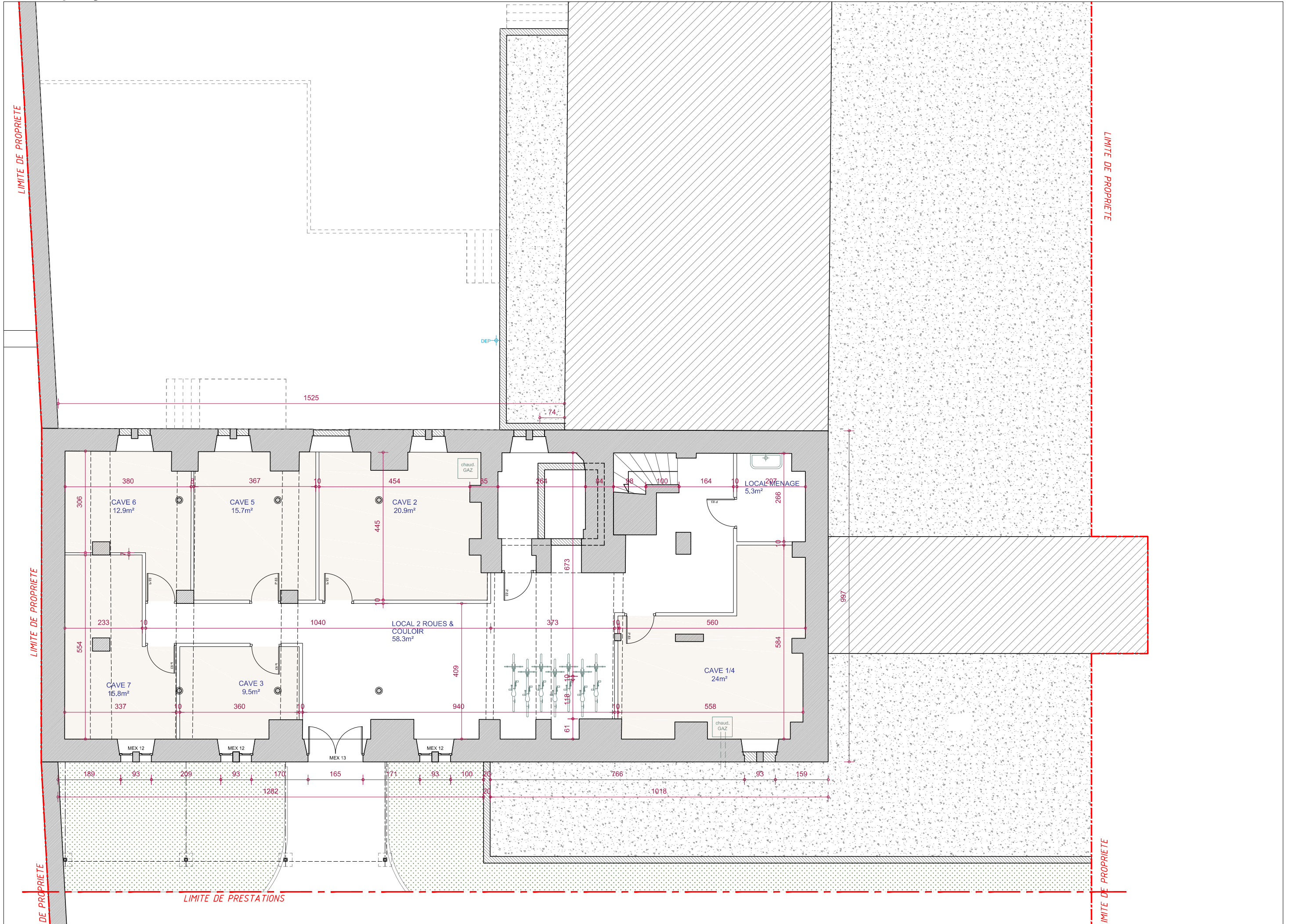

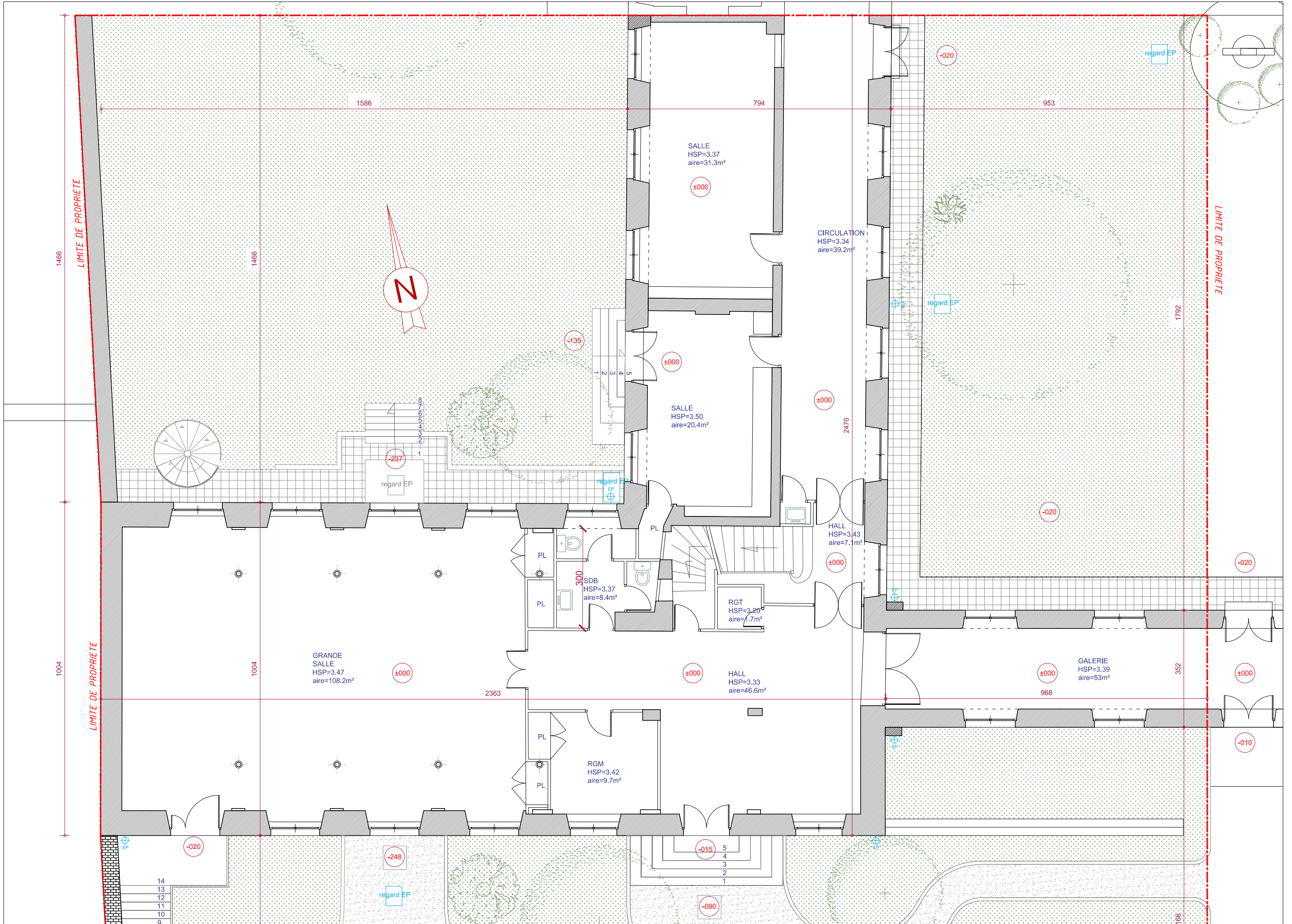

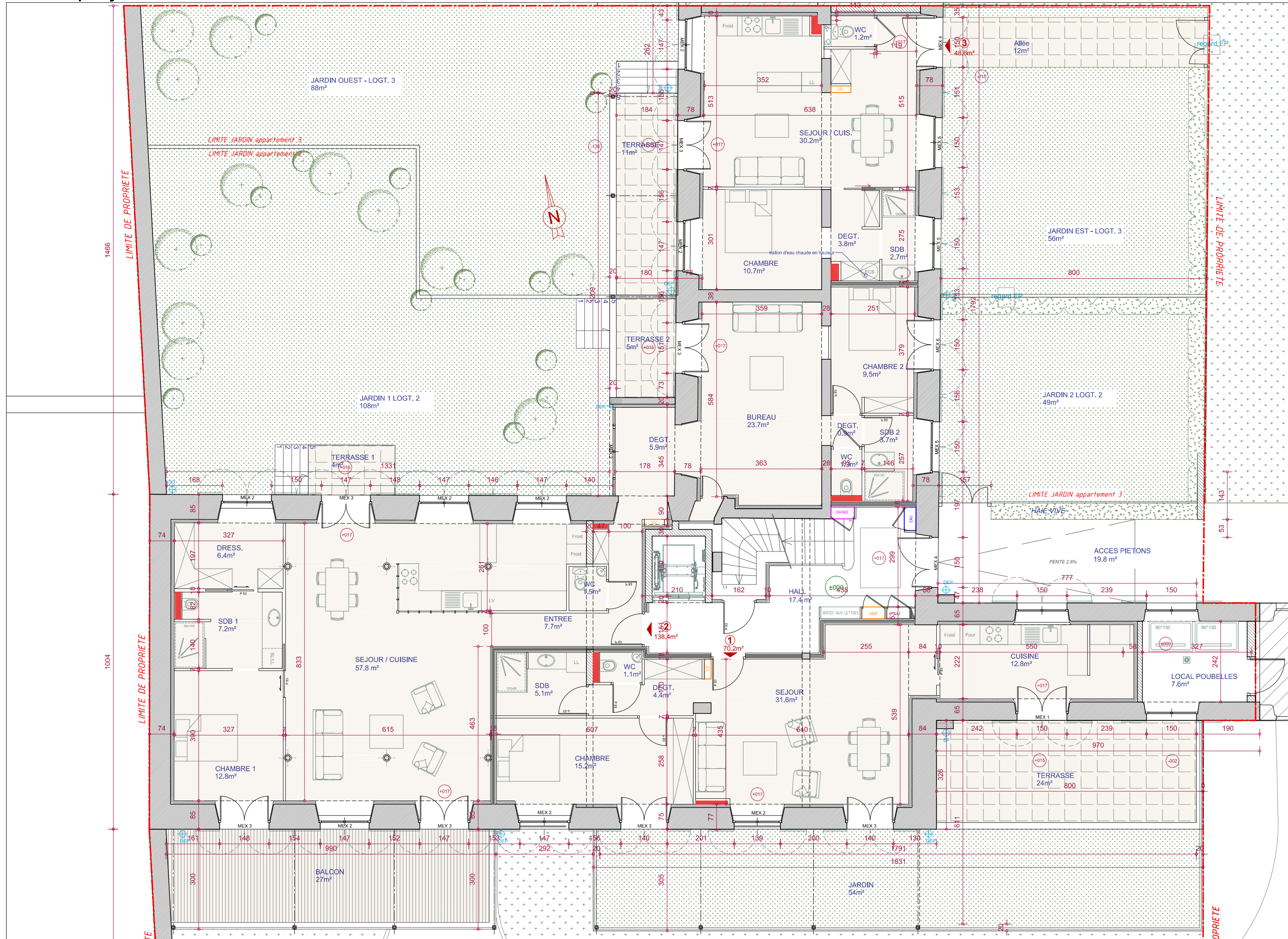

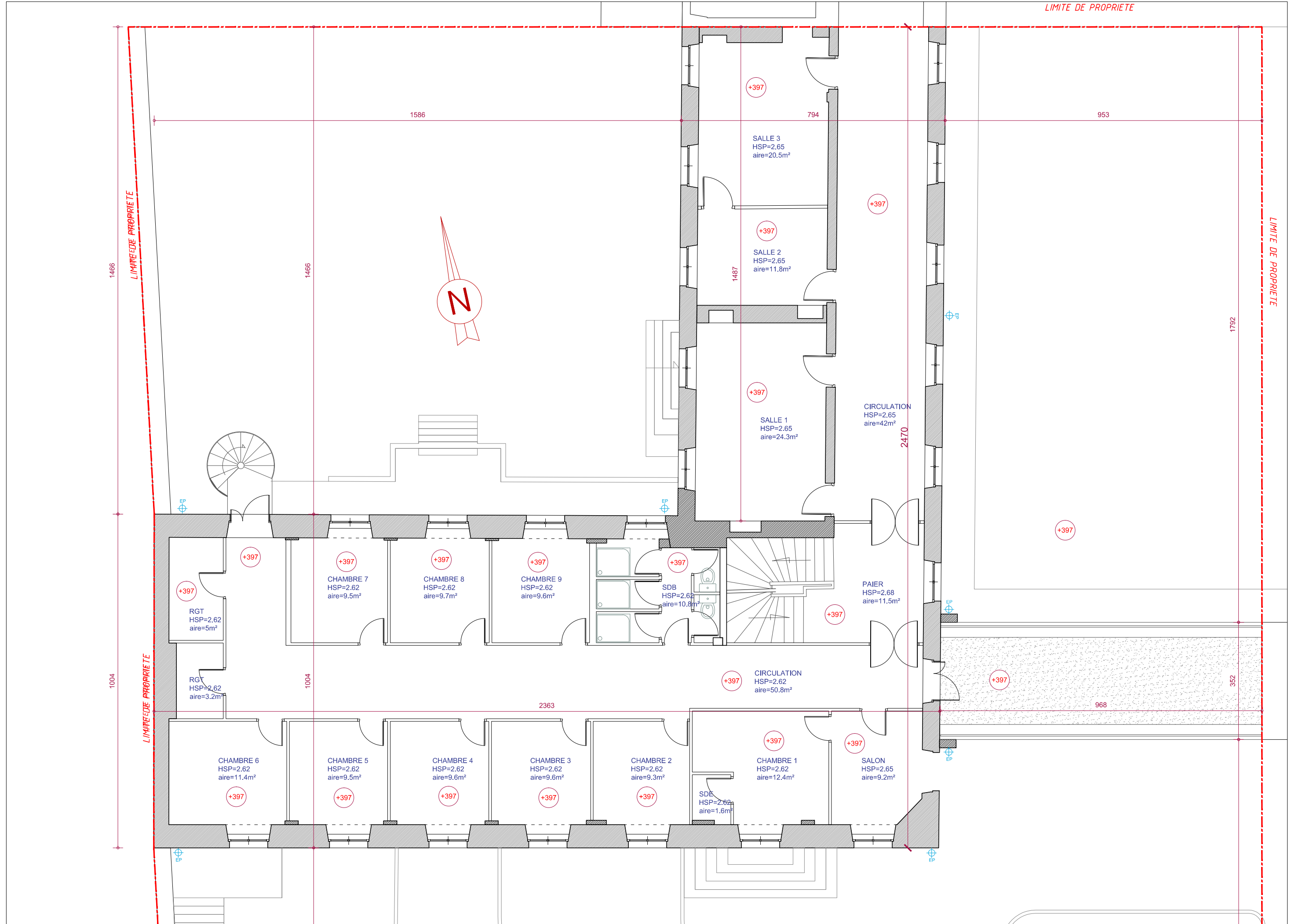

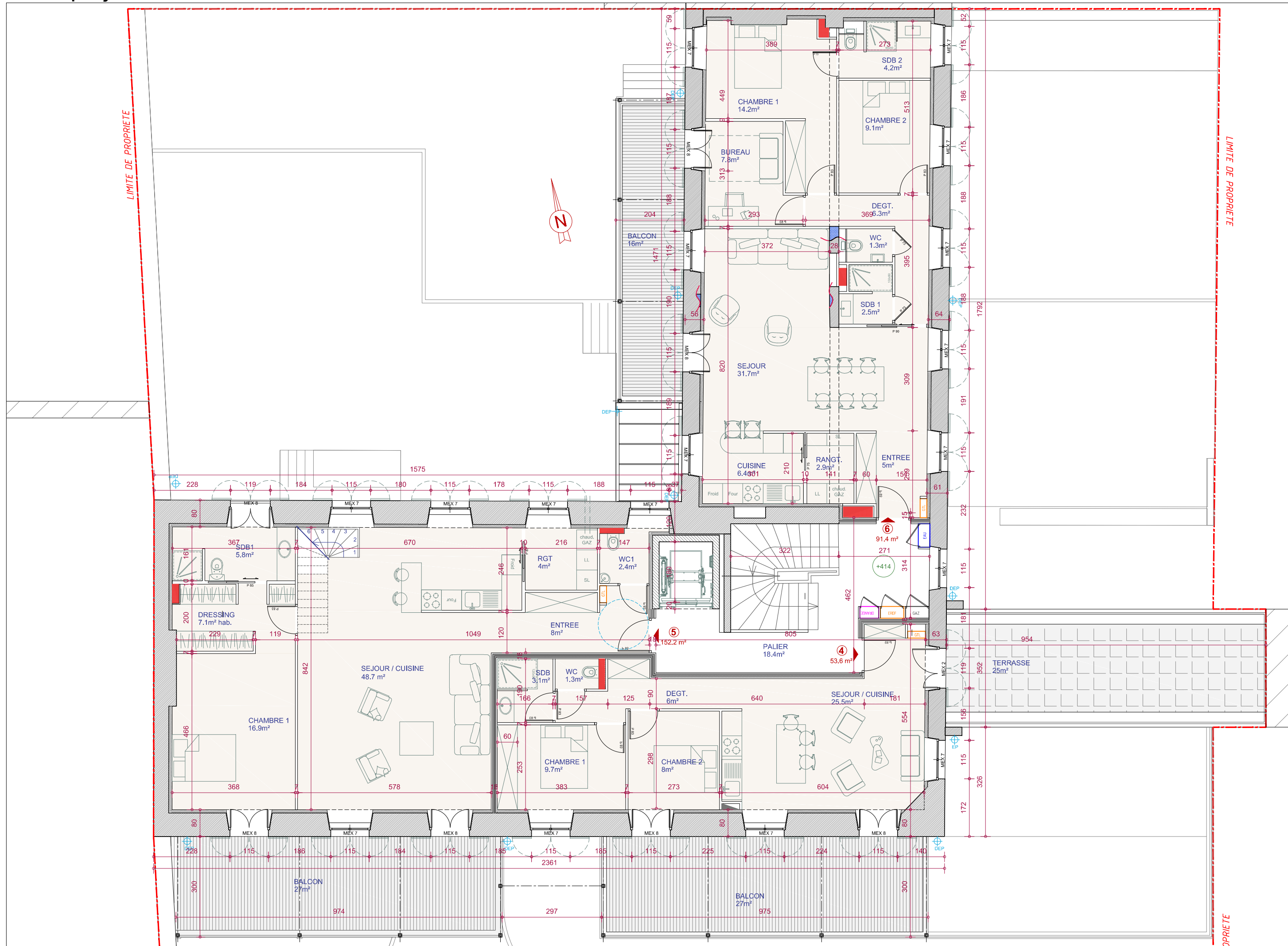



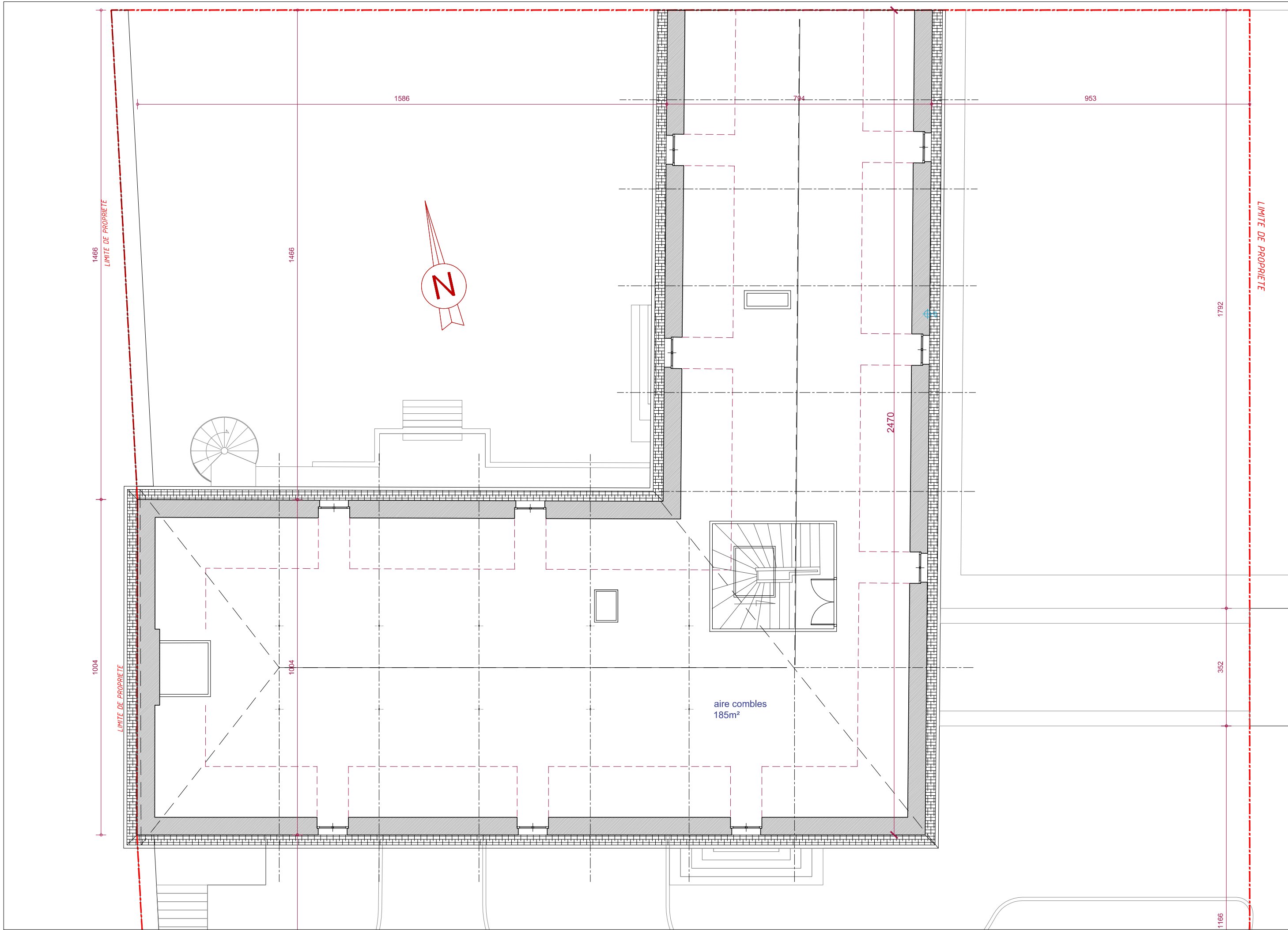

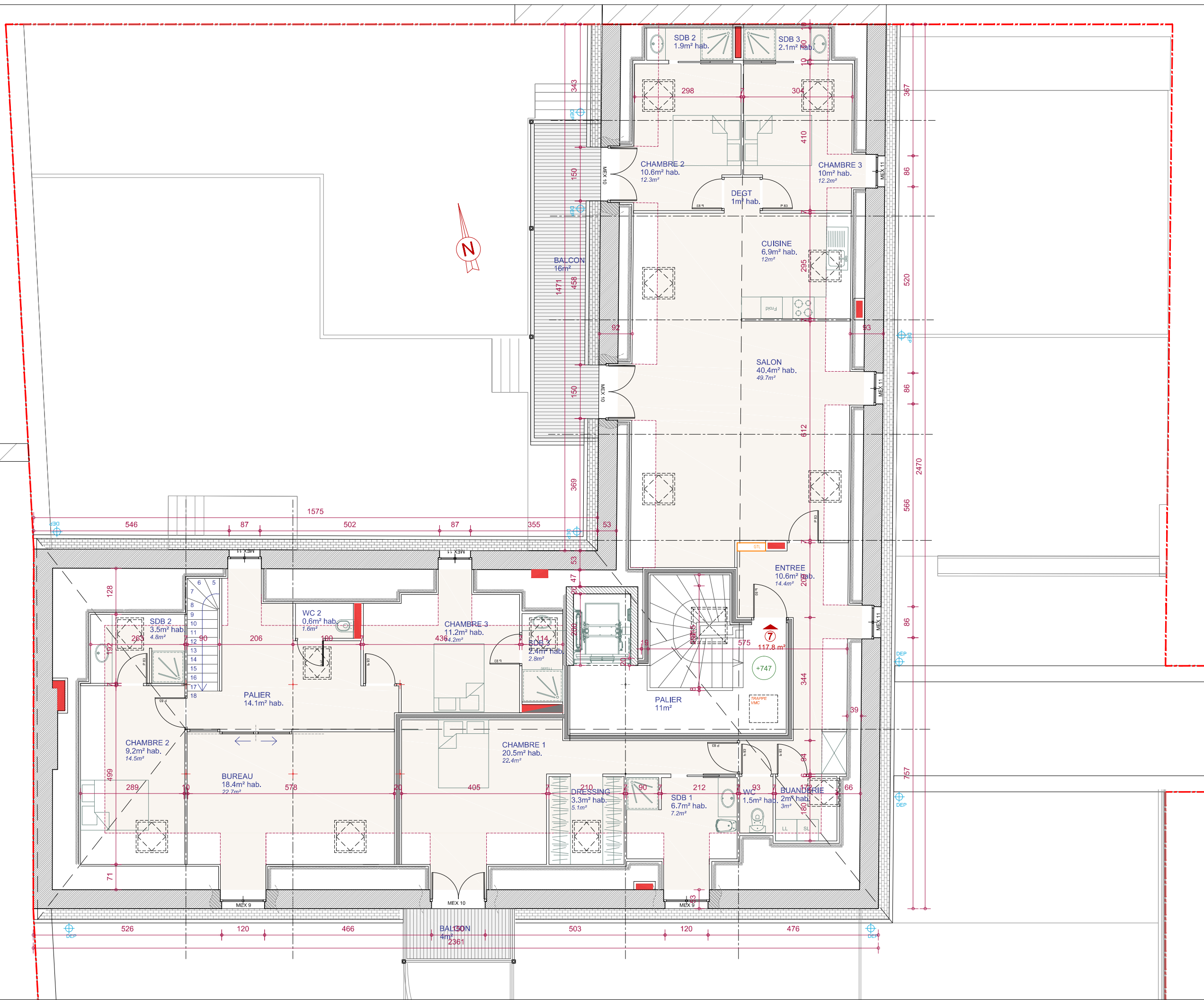

# Façade Nord - existant

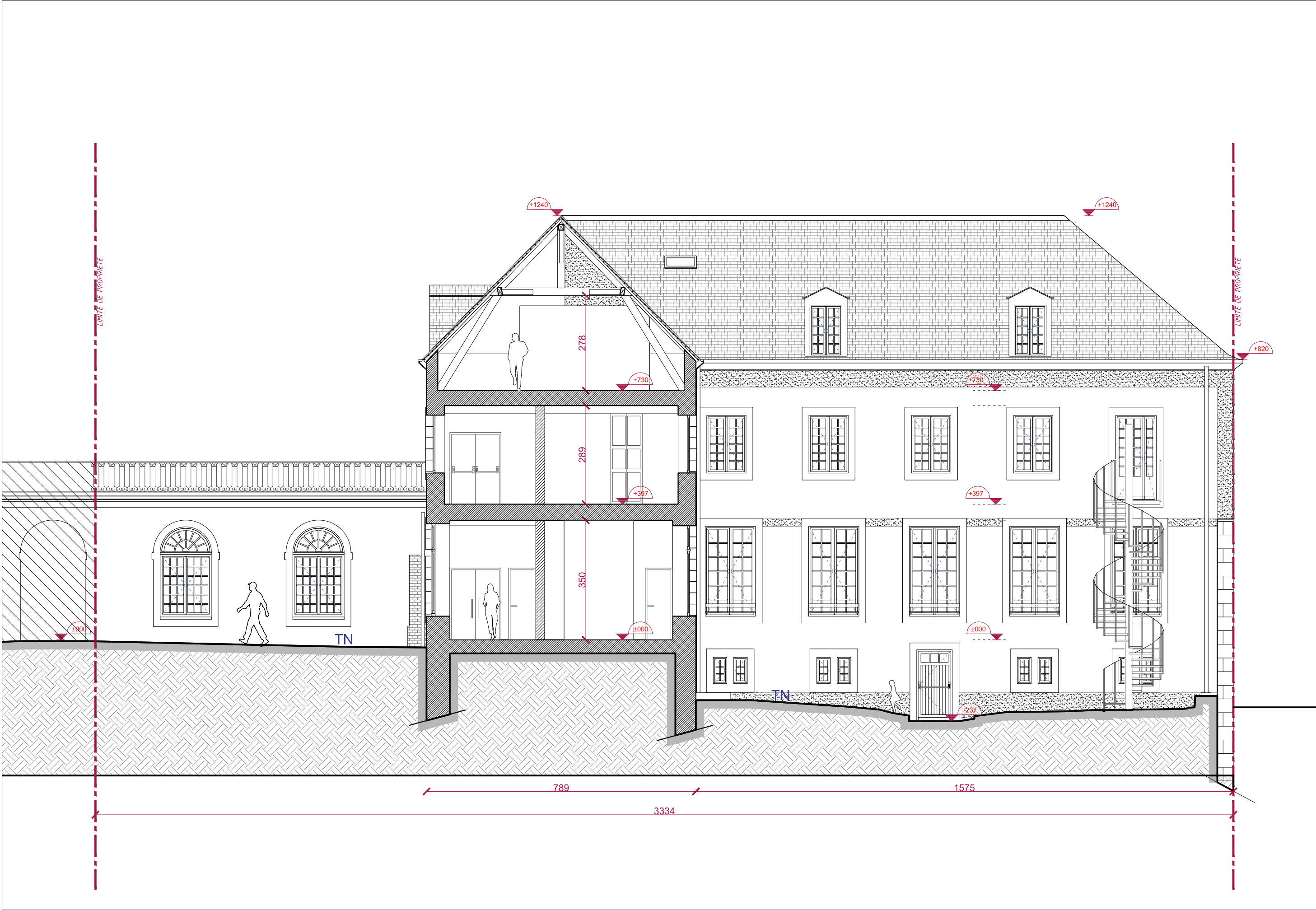



Façade Sud - existant

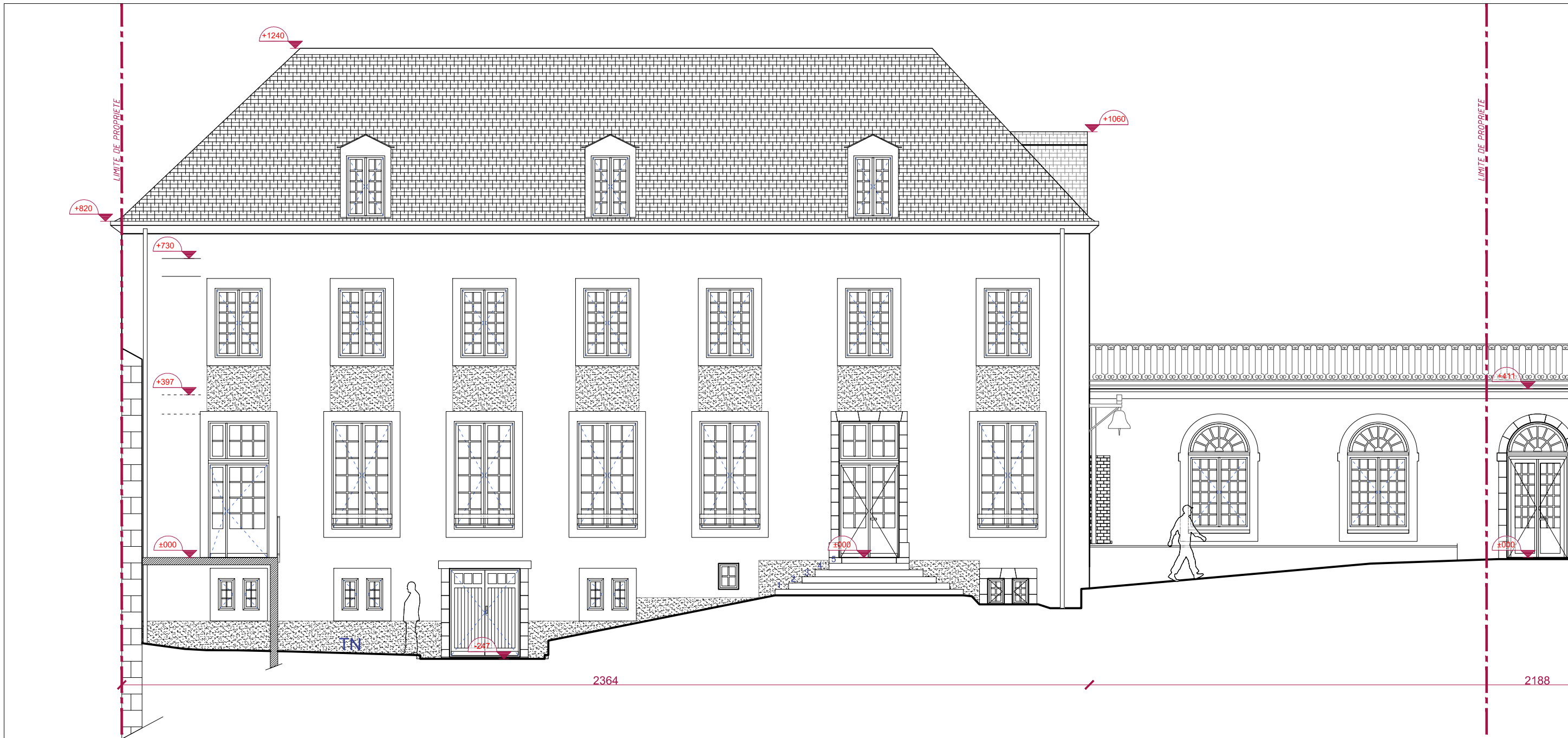



# Façade Est - existant

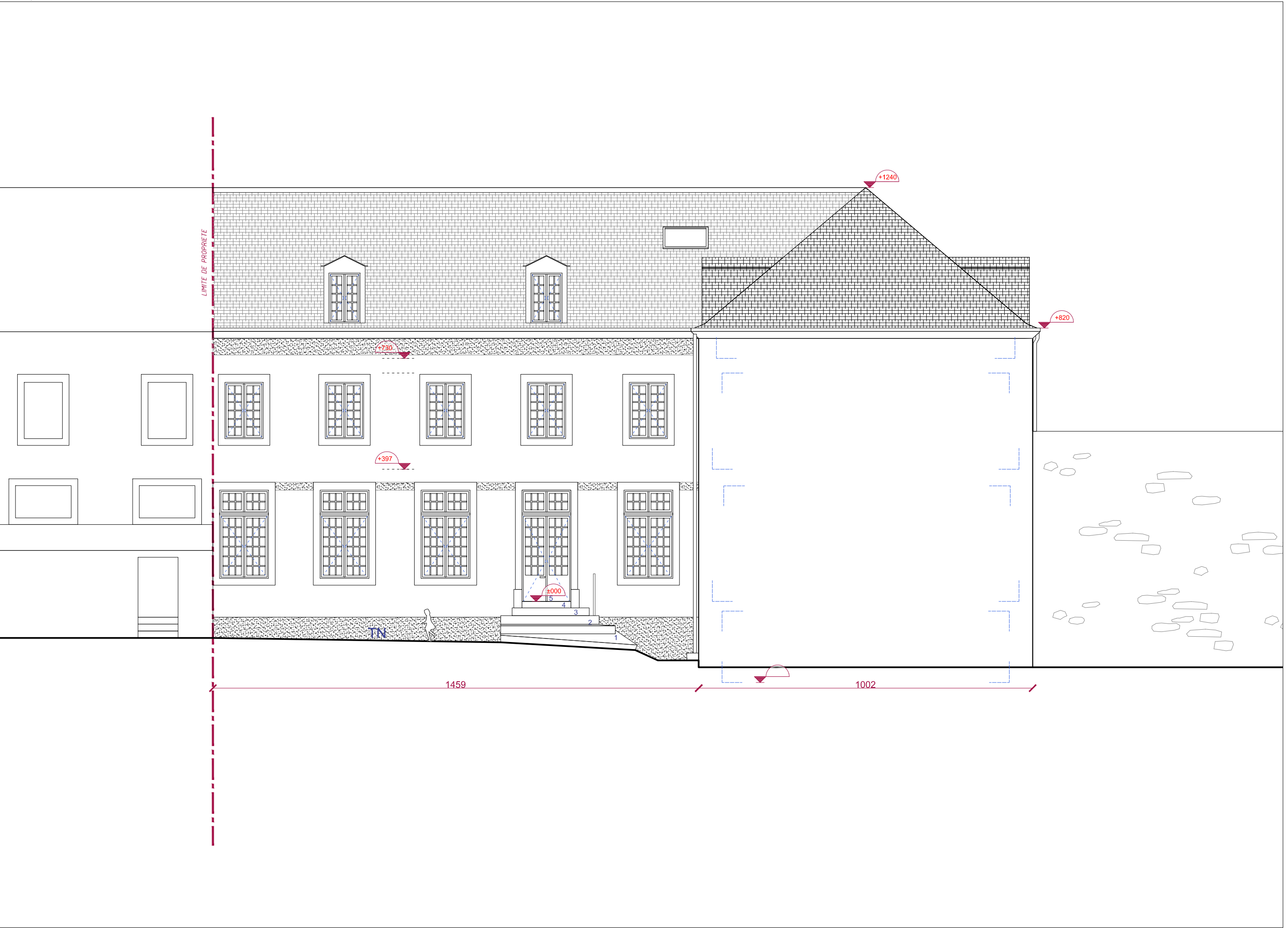





# Façade Ouest - existant

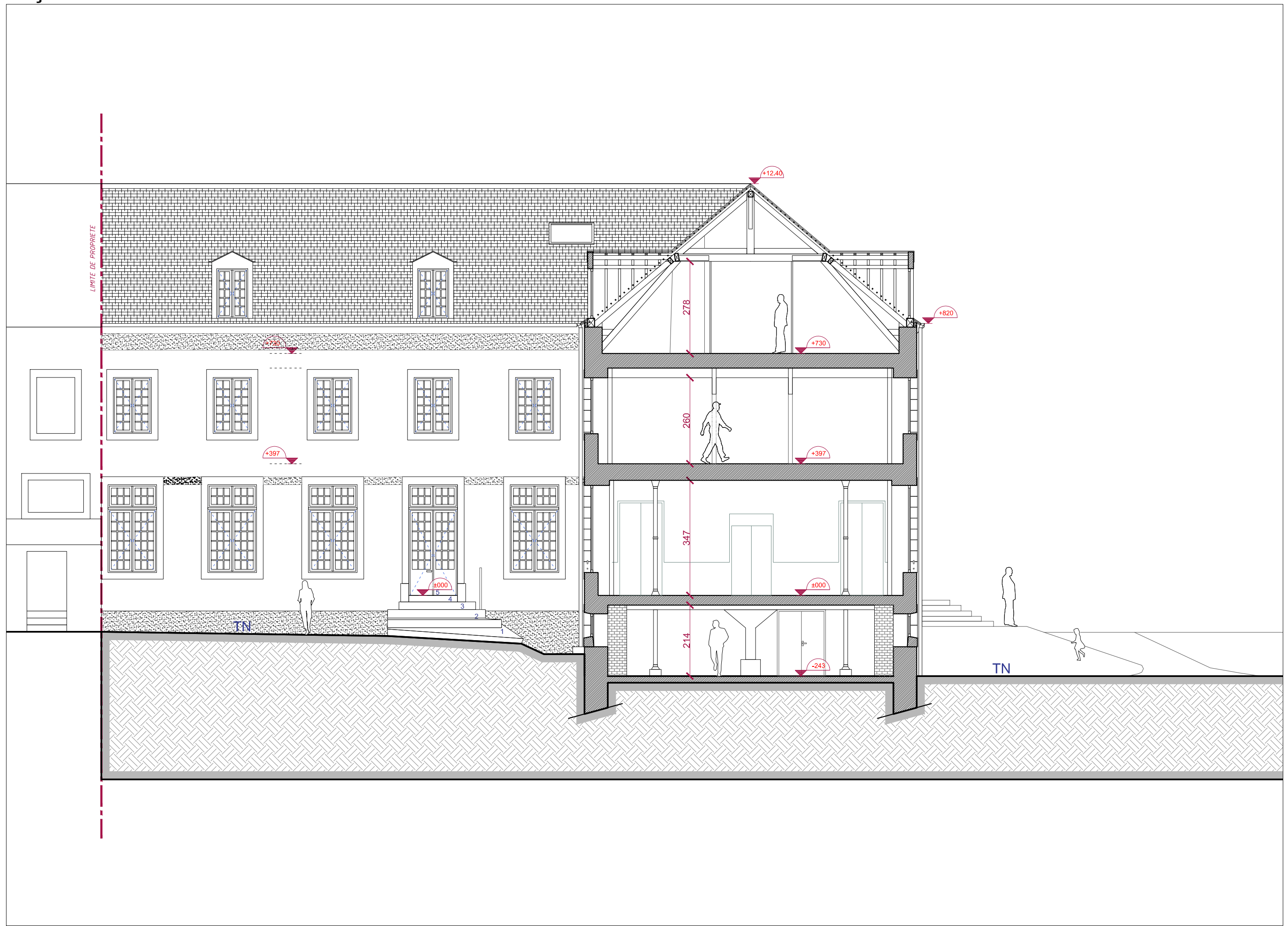



# Coupe AA - projet

